



x2

SKIN RECEPTIVITY⁽¹⁾

HAB5-HYDRA SERUM
OPTIMIZE SKIN RECEPTIVITY

WITH DUAL-LAYER HYDRATION

FILLMED
LABORATOIRES

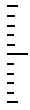

DISCOVER HAB5-HYDRA SERUM

THE DUAL-LAYER HYDRATOR

AT HOME

A PRECISE BLEND OF MOISTURIZING ACTIVES

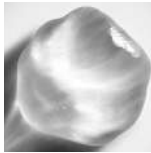

[HYALURONIC ACIDS x2]
Hydrating and plumping properties

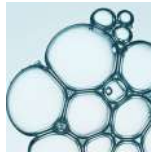

[PRO-VITAMIN B5]
Hydric balance restoration



[TAMARIN]
Protective silky touch film



[ERYTHRITOL + HOMARINE]
Osmotic skin hydration

TO OPTIMIZE SKIN HYDRATION BALANCE

-20%
WRINKLES DEPTH⁽²⁾

+31%
STRATUM CORNEUM HYDRATION⁽²⁾

+17%
EPIDERMIS HYDRATION⁽²⁾

100%
MORE BEAUTIFUL SKIN⁽³⁾



**At home, morning and/or evening
Combined or not with an aesthetic treatment**

[1] Wettability measurement on forearm after HAB5-HYDRA SERUM application during one month. 19 subjects. Instrumental evaluation by Drop Angle Meter®. [2] Instrumental. Clinical study on 20 subjects. 28 days. Application twice a day. [3] Subject self-assessment. Clinical study on 20 subjects. 28 days. Application twice a day.

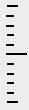

THE POWER OF COMBINATION

HAB5-HYDRA SERUM + ENERGY-BASED DEVICES

IN CLINIC

A SYNERGISTIC COMBINED PROTOCOL

Apply HAB5-HYDRA SERUM 6 hours before the treatment. HAB5-HYDRA SERUM combined with an energy-based device improves skin receptivity through better hydration.

x2
SKIN RECEPTIVITY⁽¹⁾

TO ENHANCE SKIN RECEPTIVITY DUE TO IMPROVED HYDRATION

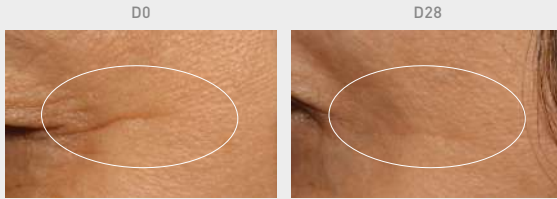

SKIN ABSORPTION IS
IMPROVED BY ALMOST 50%

THEN SKIN RECEPTIVITY
IS MULTIPLIED

x2

WETTABILITY IMMEDIATE RESULTS⁽¹⁾

Wettability is the tendency of one fluid to spread on a surface, measured by the θ angle. The more the θ angle decreases, the more receptive the skin becomes.

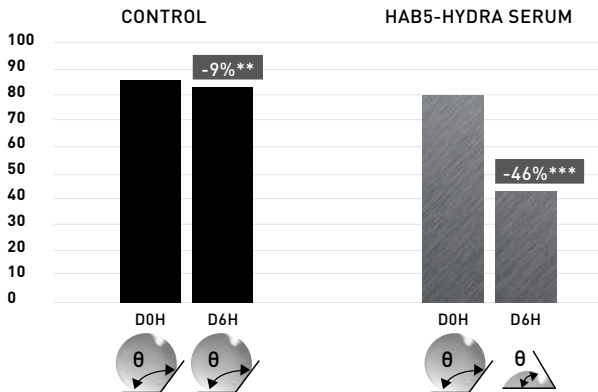

Statistical significance: **, $p < 0.01$, ***, $p < 0.001$

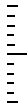

HAB5-HYDRA SERUM

RECOGNIZED BY AESTHETIC EXPERTS



“ I use the HAB5-HYDRA SERUM every day because it can hydrate immediately the superficial layers of the skin before all aesthetic procedure. This approach can help me to have better results for any lasers or other energy-based devices as we need more water content for passing the laser rays, sound waves (for HIFU) or electricity currents (for RF) in the skin.

Dr. Ferial Fanian, Dermatologist – France

Dr. Ferial Fanian

WHY TO COMBINE AESTHETIC TREATMENTS WITH COSMETICS?

1

PREPARE THE SKIN

- Boosting cell renewal with regenerative molecules (hydroxy acids, enzymes...)
- Improving skin receptivity

2

REDUCE DISAGREEMENTS

- Decreasing risks of uneven results and Post-Inflammatory Hyperpigmentation (PIH)
- Optimizing skin recovery time

3

ENHANCE RESULTS

- Amplifying skin benefits with peptides, hyaluronic acid, plant-based actives...
- Maintaining results over time

IMPROVED
PATIENT EXPERIENCE

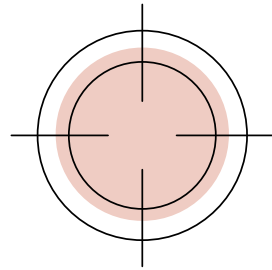

BEAUTY IS AN ART, WE MADE IT A SCIENCE

www.fillmed.com

Laboratoires FILL-MED – Registered trademark – 38 cours Albert 1^{er} – 75008 Paris – Tel. : +33 (0)1 88 40 03 10

Vigilance contact (notification of an adverse event): vigilance@fillmed.com.